

Proposed First Floor Plan (scale 1:100)

DATE RECEIVED
 24 SEP 2008
 PLANNING
 STOCKTON BOROUGH COUNCIL

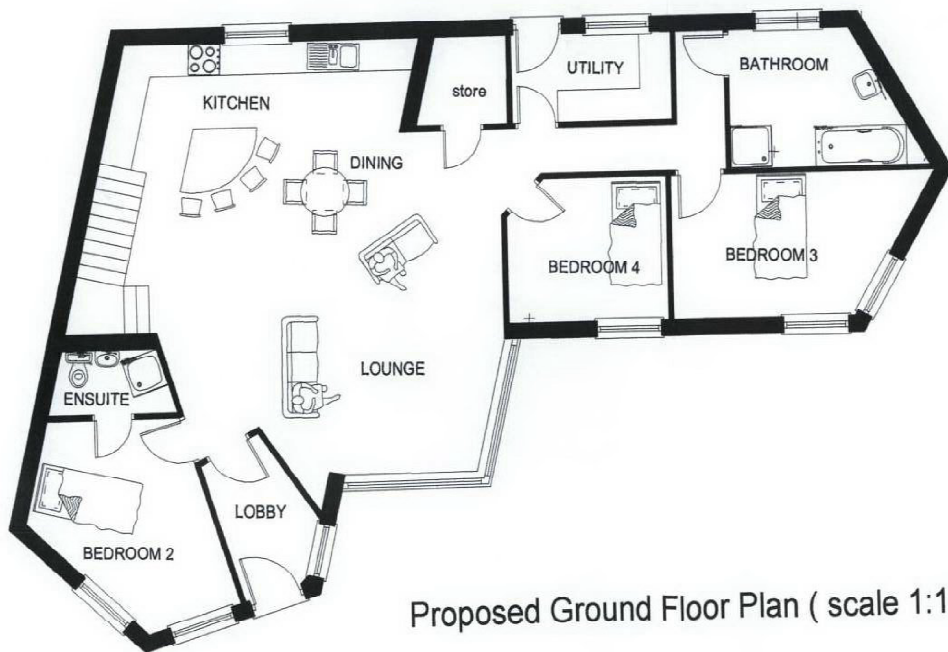

Proposed Ground Floor Plan (scale 1:100)

08 / 2931 / - -

Sean McLean Design
 The Studio, 25 St. Aidan's Crescent, Billingham, TS22 5AD
 Tel / Fax : 01642 555110 E-mail: smdesign@tiscali.co.uk
 PROPOSED DWELLING AT GLENMARLEN,
 DARLINGTON ROAD, LONG NEWTON
 STOCKTON FOR MR H. TAYLOR
 PROPOSED FLOORPLANS
 Drg. No. 0884 / 3 Date JUNE 08